

leitnaker side elevation

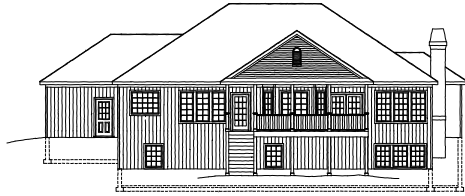

leitnaker rear elevation

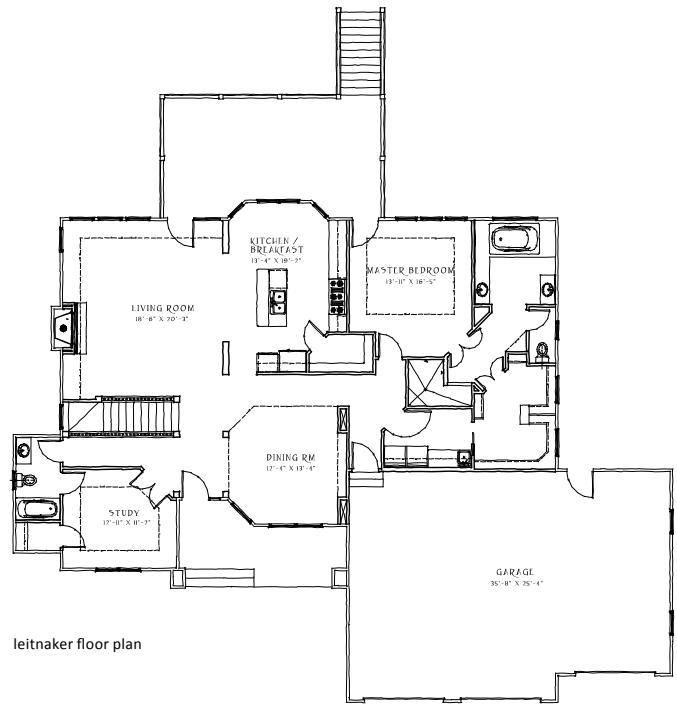

leitnaker floor plan

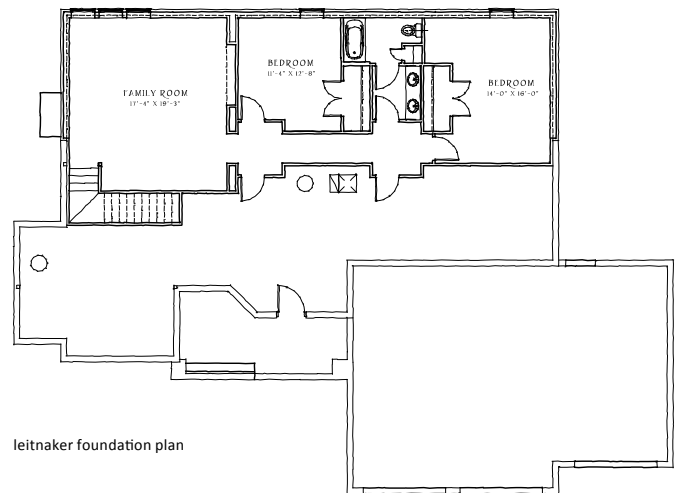

leitnaker foundation plan

Tom and Pam Leitnaker's new residence was completed in the spring of 2008. Nestled in a very appealing cul-de-sac at the edge of the Ottawa Country Club Golf Course, this home offers an oversized elevated covered deck overlooking the 8th green. With the Master Bedroom, adjoining bath and walk in closet on the main level, this residence will be very useful for the owners for many years. A large family room and two bedrooms with central bath are located in the daylight basement. This 4000 sq. ft. residence was carefully adjusted to meet the owners lifestyle.



project name

leitnaker residence
tom and pam leitnaker



project location

ottawa, kansas



project data

completed summer 2008

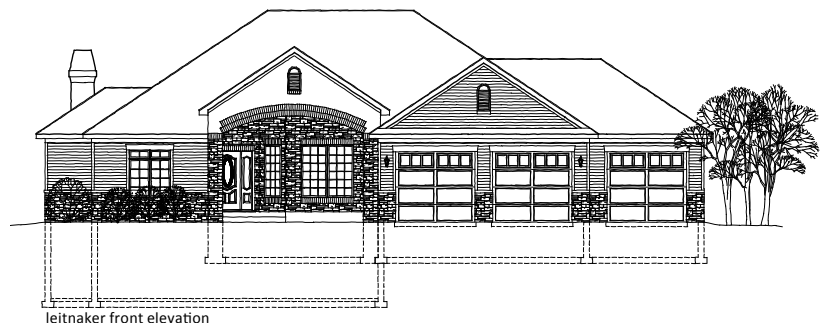

leitnaker front elevation