

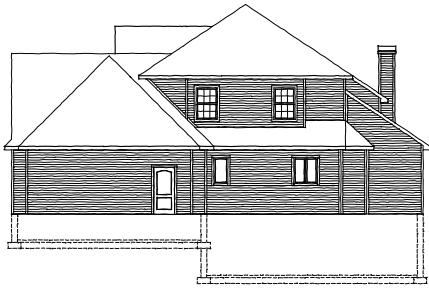

*Celebrating 30 years!*  
 devore + associates architects  
 architecture interiors planning

CROWLEY RESIDENCE  
 BILL & JENNIFER CROWLEY



crowley side elevation



crowley rear elevation

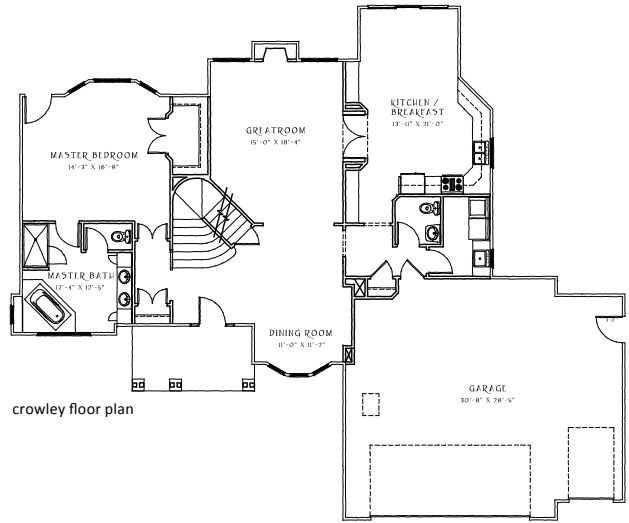

crowley floor plan

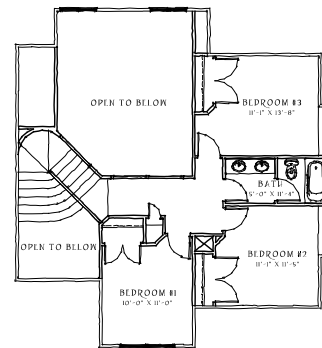

crowley second floor plan

Bill & Jennifer Crowley's new residence was completed in the summer of 2008. Nestled in a quiet cul-de-sac at the southeast edge of the Ottawa, this home offers three levels of living space. With the Master Bedroom, adjoining bath on the main level, this residence will be very useful for the owners for many years. Three large bedrooms with central bath are located on the second level. This 4000 sq. ft. residence was carefully adjusted to meet the owners lifestyle.



project name

crowley residence  
 bill & jennifer crowley



project location

ottawa, kansas



project data

completed summer 2008



crowley front elevation